

PLAT OF SURVEY  
-OF-

LOTS 10 -14, BLOCK 5, HONEY LAKE SUBDIVISION, ACCORDING TO THE RECORDED PLAT THEREOF. SAID  
LAND BEING IN THE TOWN OF SPRING PRAIRIE, COUNTY OF WALWORTH AND STATE OF WISCONSIN

SURVEY FOR: STEVE KEMPKEN

PROPOSED DWELLING WAS STAKED ON ACTUAL CORNERS WITH 7 FOOT CONTROL ALONG EAST HOUSE LINE. THE CONTRACTOR WILL  
BE RESPONSIBLE TO FIELD VERIFY ALL STAKES FOR LOCATION AND DIMENSION PRIOR TO CONSTRUCTION. IF ANY DISCREPANCIES  
SHOULD OCCUR, NOTIFY THIS OFFICE AT ONCE.

PROPOSED ADDRESS: \_\_\_\_\_  
EXISTING FIN. FL.: 783.0

I HEREBY CERTIFY THAT THE EXISTING DWELLING  
AS SHOWN ON THIS PLAT OF SURVEY IS LOCATED  
AS SHOWN THUS ( ). DATED THIS 16TH DAY OF  
DECEMBER, 2005.

*Franklin J. Lehman*  
FRANKLIN J. LEHMAN S-2211

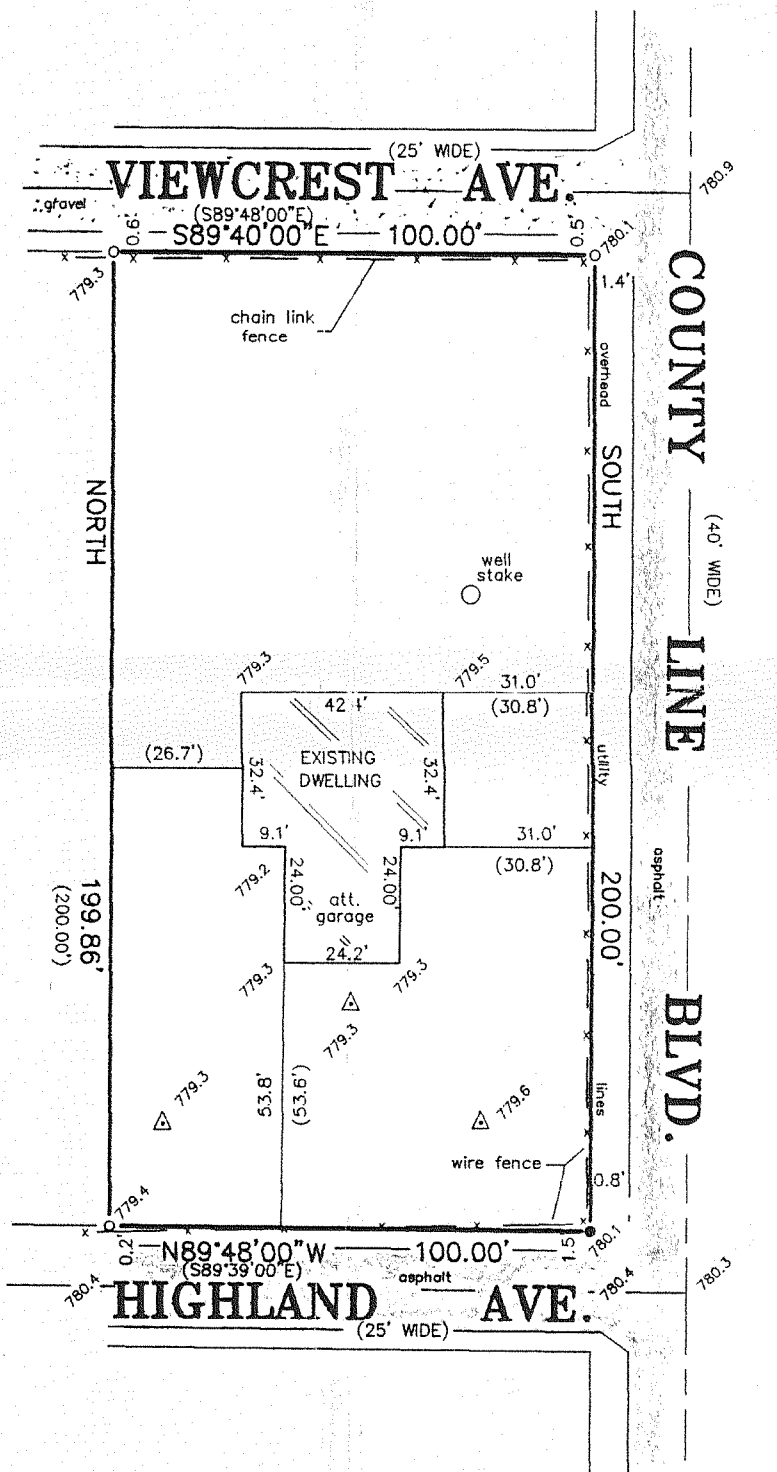

SCALE: 1" = 40'

LEGEND

- FOUND IRON PIPE
- SET IRON PIPE
- △ SOIL TEST

BEARINGS HEREON RELATE TO THE WEST LINE  
OF COUNTY LINE BOULEVARD.  
ASSUME BEARING: DUE SOUTH

"I hereby certify that I have surveyed the above described  
property and that the above map is a correct representation thereof  
and shows the size and location of the property, its exterior  
boundaries, the location of all visible structures and dimensions  
of all principal buildings thereon, boundary fences, apparent  
easements, roadways and encroachments, if any."

"This survey is made for the use of the present owners of the  
property, and those who purchase, mortgage, or guarantee the  
title thereto within one year from date hereof."

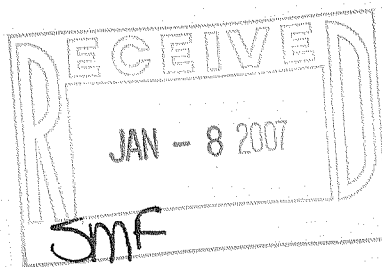

THIS IS NOT AN ORIGINAL PRINT  
UNLESS THIS SEAL IS RED.

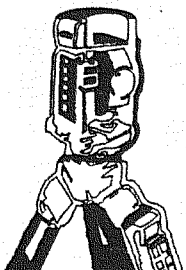

B.W. SURVEYING, INC.

LAND SURVEYS  
MAPPING AND PLANNING  
412 N. PINE STREET  
BURLINGTON, WI 53105  
(262)-767-0225

*Franklin J. Lehman*  
FRANKLIN J. LEHMAN S-2211

SEPT. 19, 2005  
DATE

7011  
JOB NUMBER

OHL - 34

318 - 1002